



**Circuit de Spa
International GT Open
Qualifying 2**

RESULTS

22/05/2016

Ord.	Nº	Entrant / Team	Nat.	Driver	Nat.	St.	Driver 2	Nat.	St.	Vehicle	Cat.	Cl.	Laps	Best	Time	Gap	Interval	Km/h
1	88	Garage 59	GBR	Alexander West	SWE	Bronze	<u>Côme Ledogar</u>	FRA	Gold	McLaren 650 S GT3	GP	1º	6	3	2'17.073			183.949
2	1	RACE / BMW T. Teo Martin	ESP	Miguel Ramos	PRT	Silver	<u>Roldan Rodriguez</u>	ESP	Silver	BMW M6 GT3	GP	2º	6	4	2'17.124	0"051	0"051	183.880
3	14	V8 Racing	NLD	<u>Nicky Pastorelli</u>	ITA	Platinum	Joshua Webster	GBR	Silver	Renault RS01 GT3	GP	3º	9	6	2'17.537	0"464	0"413	183.328
4	34	TF Sport	GBR	<u>Euan Hankey</u>	GBR	Silver	Salih Yoluc	TUR	Bronze	Aston Martin Vantage	GP	4º	7	6	2'17.594	0"521	0"057	183.252
5	64	Ebimotors	ITA	Emanuele Busnelli	ITA	Bronze	<u>Fabio Babini</u>	ITA	Platinum	Lamborghini Huracan	GP	5º	10	8	2'18.703	1"630	1"109	181.787
6	55	AF Corse	ITA	Claudio Sdanewitsch	DEU	Bronze	<u>Stéphane Lémeret</u>	BEL	Bronze	Ferrari 458 Italia GT3	GA	1º	9	7	2'18.836	1"763	0"133	181.613
7	10	J.Abbot / Radical Works Team	GBR	<u>James Abbott</u>	GBR	Silver	Colin Noble	GBR	Bronze	Radical RXC Turbo GT3	GP	6º	11	8	2'18.839	1"766	0"003	181.609
8	27	Orange 1 T. Lazarus	ITA	<u>Thomas Biagi</u>	ITA	Gold	Fabrizio Crestani	ITA	Silver	Lamborghini Huracan	GP	7º	10	7	2'19.004	1"931	0"165	181.393
9	59	Garage 59	GBR	<u>Michael Benham</u>	GBR	Bronze	Duncan Tappy	GBR	Gold	McLaren 650 S GT3	GP	8º	6	5	2'19.300	2"227	0"296	181.008
10	15	V8 Racing	NLD	<u>Braams Max</u>	NLD	Bronze	Filipe Barreiros	PRT	Bronze	Renault RS01 GT3	GA	2º	7	5	2'19.345	2"272	0"045	180.949
11	5	Drivex School	ESP	<u>Juan Cruz Alvarez</u>	GTM	Silver	Anna Rathe	NOR	Bronze	Audi R8 LMS Ultra	GP	9º	10	9	2'19.577	2"504	0"232	180.649
12	22	Shaun Balfe / Balfe Motorsport	GBR	<u>Shaun Balfe</u>	GBR	Bronze	Phil Keen	GBR	Silver	Ferrari 458 Italia GT3	GP	10º	11	6	2'19.865	2"792	0"288	180.277
13	49	AF Corse	ITA	<u>Alex Moiseev</u>	RUS	Bronze	Marco Cioci	ITA	Gold	Ferrari 458 Italia GT3	GP	11º	12	11	2'21.546	4"473	1"681	178.136
14	99	Sports and You	PRT	Antonio Coimbra	PRT	Bronze	<u>Luis Silva</u>	PRT	Bronze	Mercedes AMG GT3	GA	3º	12	10	2'23.082	6"009	1"536	176.223

CAR 49 TIME 2:22.336 deleted. Art. 21.4 Sporting Regs appendix L Chapter IV ISC

CAR 49 TIME 2:21.789 deleted. Art. 21.4 Sporting Regs appendix L Chapter IV ISC

CAR 5 TIME 2.19.390 deleted. Art. 21.4 Sporting Regs appendix L Chapter IV ISC

Published at:.....

Track Status

DRY

<p>Stewards:</p>	<p>Race Director:</p>	<p>Timekeeper:</p> 
------------------	-----------------------	--





Circuit de Spa
International GT Open
Qualifying 2

LAP ANALYSIS

22/05/2016

Number	1			5			10			14			15		
	Lap Time	Partial	Speed	Lap Time	Partial	Speed	Lap Time	Partial	Speed	Lap Time	Partial	Speed	Lap Time	Partial	Speed
1 ^a - 1	1'29.422	1'29.422	252.974	0'40.960	0'40.960	254.348	0'39.830	0'39.830	272.094	0'42.030	0'42.030	218.692	0'40.228	0'40.228	260.000
1 ^a - 2	2'34.836	1'05.414	Rodriguez	1'46.392	1'05.432	Saravia	1'47.186	1'07.356	Noble	1'49.283	1'07.253	Pastorelli	1'46.108	1'05.880	Braams
1 ^a - 3	3'11.222	0'36.386		2'22.369	0'35.977		2'23.985	0'36.799		2'36.559	0'47.276	PIT	2'22.625	0'36.517	
2 ^a - 1	0'39.525	0'39.525	264.407	0'40.754	0'40.754	255.738	0'39.653	0'39.653	272.093	1'24.616	1'24.616	255.738	0'40.022	0'40.022	262.922
2 ^a - 2	1'42.472	1'02.947	Rodriguez	1'50.914	1'10.160	Saravia	1'45.432	1'05.779	Noble	2'28.846	1'04.230	Pastorelli	1'45.029	1'05.007	Braams
2 ^a - 3	2'17.431	0'34.959		2'33.241	0'42.327		2'21.497	0'36.065		3'04.586	0'35.740		2'27.835	0'42.806	PIT
3 ^a - 1	0'39.379	0'39.379	262.922	0'40.747	0'40.747	252.974	0'39.982	0'39.982	270.521	0'40.000	0'40.000	258.564	1'46.537	1'46.537	255.738
3 ^a - 2	1'42.120	1'02.741	Rodriguez	1'45.492	1'04.745	Saravia	1'45.391	1'05.409	Noble	1'43.432	1'03.432	Pastorelli	2'52.881	1'06.344	Braams
3 ^a - 3	2'17.124	0'35.004		2'21.272	0'35.780		2'21.605	0'36.214		2'18.767	0'35.335		3'29.096	0'36.215	
4 ^a - 1	0'46.169	0'46.169	201.725	0'44.891	0'44.891	228.293	0'40.822	0'40.822	260.000	0'39.893	0'39.893	258.564	0'39.732	0'39.732	261.453
4 ^a - 2	2'00.319	1'14.150	Rodriguez	1'51.739	1'06.848	Saravia	1'48.877	1'08.055	Noble	1'42.743	1'02.850	Pastorelli	1'43.711	1'03.979	Braams
4 ^a - 3	2'37.264	0'36.945		2'37.369	0'45.630	PIT	2'30.729	0'41.852	PIT	2'17.857	0'35.114		2'19.345	0'35.634	
5 ^a - 1	0'39.677	0'39.677	264.407	2'56.305	2'56.305	243.751	3'15.591	3'15.591	241.238	0'39.834	0'39.834	260.000	0'39.632	0'39.632	264.407
5 ^a - 2	1'47.399	1'07.722	Rodriguez	4'02.696	1'06.391	Saravia	4'22.169	1'06.578	Noble	1'42.724	1'02.890	Pastorelli	1'44.295	1'04.663	Braams
5 ^a - 3	2'31.409	0'44.010	PIT	4'38.770	0'36.074		4'58.709	0'36.540		2'17.537	0'34.813		2'19.486	0'35.191	
6 ^a - 1				0'42.216	0'42.216	250.268	0'39.586	0'39.586	275.294	0'39.842	0'39.842	261.453	0'39.719	0'39.719	262.922
6 ^a - 2				1'46.538	1'04.322	Saravia	1'43.696	1'04.110	Noble	1'42.892	1'03.050	Pastorelli	1'43.999	1'04.280	Braams
6 ^a - 3				2'32.866	0'46.328	PIT	2'19.321	0'35.625		2'17.698	0'34.806		2'27.201	0'43.202	PIT
7 ^a - 1				4'32.592	4'32.592	254.348	0'39.609	0'39.609	270.521	0'39.715	0'39.715	261.453			
7 ^a - 2				5'37.991	1'05.399	Saravia	1'43.413	1'03.804	Noble	1'42.610	1'02.895	Pastorelli			
7 ^a - 3				6'14.581	0'36.590		2'18.839	0'35.426		2'18.075	0'35.465				
8 ^a - 1				0'40.354	0'40.354	258.564	0'40.780	0'40.780	268.966	0'41.838	0'41.838	238.776			
8 ^a - 2				1'44.098	1'03.744	Saravia	1'47.465	1'06.685	Abbott	1'50.340	1'08.502	Pastorelli			
8 ^a - 3				2'19.577	0'35.479		2'24.302	0'36.837		2'41.438	0'51.098	PIT			
9 ^a - 1				0'40.304	0'40.304	257.143	0'39.491	0'39.491	272.094						
9 ^a - 2				1'43.790	1'03.486	Saravia	1'43.615	1'04.124	Abbott						
9 ^a - 3				2'19.390	0'35.600		2'19.149	0'35.534							
10 ^a - 1							0'42.475	0'42.475	246.316						
10 ^a - 2							1'50.971	1'08.496	Abbott						
10 ^a - 3							2'36.633	0'45.662	PIT						
11 ^a - 1															
11 ^a - 2															
11 ^a - 3															

Ideal Lap	
0'39.379	0'39.379
1'42.120	1'02.741
2'17.079	0'34.959

Ideal Lap	
0'40.304	0'40.304
1'43.790	1'03.486
2'19.269	0'35.479

Ideal Lap	
0'39.491	0'39.491
1'43.295	1'03.804
2'18.721	0'35.426

Ideal Lap	
0'39.715	0'39.715
1'42.565	1'02.850
2'17.371	0'34.806

Ideal Lap	
0'39.632	0'39.632
1'43.611	1'03.979
2'18.802	0'35.191

Ideal Best Lap	
0'38.959	0'38.959
1'41.700	1'02.741
2'16.405	0'34.705



Circuit de Spa
International GT Open
Qualifying 2

LAP ANALYSIS

22/05/2016

Number	22			27			34			49			55		
	Lap Time	Partial	Speed	Lap Time	Partial	Speed	Lap Time	Partial	Speed	Lap Time	Partial	Speed	Lap Time	Partial	Speed
1 ^a - 1	0'40.112	0'40.112	262.922	0'40.362	0'40.362	265.909	0'39.866	0'39.866	262.922	0'40.403	0'40.403	264.407	0'40.202	0'40.202	264.407
1 ^a - 2	1'45.317	1'05.205	Keen	1'45.833	1'05.471	Biagi	1'43.811	1'03.945	Hankey	1'48.656	1'08.253	Moiseev	1'45.705	1'05.503	Lémeret
1 ^a - 3	2'21.178	0'35.861		2'21.872	0'36.039		2'26.713	0'42.902	PIT	2'33.084	0'44.428	PIT	2'21.463	0'35.758	
2 ^a - 1	0'45.278	0'45.278	220.755	0'40.063	0'40.063	268.966	2'37.966	2'37.966	258.564	2'28.997	2'28.997	260.000	0'39.584	0'39.584	268.966
2 ^a - 2	1'55.333	1'10.055	Keen	1'45.276	1'05.213	Biagi	3'43.765	1'05.799	Hankey	3'35.822	1'06.825	Moiseev	1'44.129	1'04.545	Lémeret
2 ^a - 3	2'41.257	0'45.924		2'29.993	0'44.717	PIT	4'18.977	0'35.212		4'12.083	0'36.261		2'19.843	0'35.714	
3 ^a - 1	0'40.570	0'40.570	260.001	2'28.150	2'28.150	245.027	0'39.267	0'39.267	265.910	0'40.193	0'40.193	264.407	0'39.503	0'39.503	267.429
3 ^a - 2	1'45.845	1'05.275	Keen	3'35.581	1'07.431	Biagi	1'42.513	1'03.246	Hankey	1'46.224	1'06.031	Moiseev	1'43.902	1'04.399	Lémeret
3 ^a - 3	2'21.474	0'35.629		4'12.443	0'36.862		2'17.649	0'35.136		2'23.280	0'37.056		2'19.565	0'35.663	
4 ^a - 1	0'39.748	0'39.748	264.407	0'40.167	0'40.167	267.429	0'39.016	0'39.016	268.966	0'39.830	0'39.830	265.909	0'39.492	0'39.492	268.966
4 ^a - 2	1'44.427	1'04.679	Keen	1'44.803	1'04.636	Biagi	1'42.379	1'03.363	Hankey	1'45.866	1'06.036	Moiseev	1'43.716	1'04.224	Lémeret
4 ^a - 3	2'20.017	0'35.590		2'20.554	0'35.751		2'17.616	0'35.237		2'22.783	0'36.917		2'20.116	0'36.400	
5 ^a - 1	0'39.602	0'39.602	265.910	0'39.766	0'39.766	270.521	0'38.959	0'38.959	268.966	0'40.164	0'40.164	267.429	0'39.661	0'39.661	267.429
5 ^a - 2	1'44.153	1'04.551	Keen	1'44.102	1'04.336	Biagi	1'42.469	1'03.510	Hankey	1'46.161	1'05.997	Moiseev	1'43.928	1'04.267	Lémeret
5 ^a - 3	2'19.865	0'35.712		2'19.567	0'35.465		2'17.594	0'35.125		2'22.336	0'36.175		2'19.671	0'35.743	
6 ^a - 1	0'45.486	0'45.486	223.924	0'39.396	0'39.396	270.521	0'47.203	0'47.203	135.653	0'40.060	0'40.060	264.407	0'39.324	0'39.324	267.429
6 ^a - 2	2'02.122	1'16.636	Keen	1'43.623	1'04.227	Biagi	1'59.917	1'12.714	Hankey	1'46.160	1'06.100	Moiseev	1'43.369	1'04.045	Lémeret
6 ^a - 3	2'44.437	0'42.315		2'19.004	0'35.381		2'50.620	0'50.703	PIT	2'22.051	0'35.891		2'18.836	0'35.467	
7 ^a - 1	0'39.960	0'39.960	262.922	0'39.804	0'39.804	267.429				0'39.790	0'39.790	265.910	0'39.305	0'39.305	267.429
7 ^a - 2	1'49.690	1'09.730	Keen	1'45.762	1'05.958	Biagi				1'45.931	1'06.141	Moiseev	1'43.551	1'04.246	Lémeret
7 ^a - 3	2'31.300	0'41.610		2'23.708	0'37.946					2'21.826	0'35.895		2'25.284	0'41.733	
8 ^a - 1	0'40.836	0'40.836	261.453	0'39.776	0'39.776	267.429				0'42.985	0'42.985	214.679	0'39.408	0'39.408	267.429
8 ^a - 2	1'48.791	1'07.955	Keen	1'43.992	1'04.216	Biagi				1'53.309	1'10.324	Moiseev	1'49.851	1'10.443	Lémeret
8 ^a - 3	2'27.666	0'38.875		2'19.467	0'35.475					2'30.062	0'36.753		2'35.753	0'45.902	PIT
9 ^a - 1	0'39.647	0'39.647	264.407	0'40.952	0'40.952	257.143				0'39.598	0'39.598	267.429			
9 ^a - 2	1'44.785	1'05.138	Balfe	1'46.658	1'05.706	Biagi				1'45.720	1'06.122	Moiseev			
9 ^a - 3	2'20.293	0'35.508		2'29.871	0'43.213	PIT				2'21.789	0'36.069				
10 ^a - 1	0'45.629	0'45.629	208.929							0'39.626	0'39.626	265.909			
10 ^a - 2	2'01.777	1'16.148	Balfe							1'45.558	1'05.932	Moiseev			
10 ^a - 3	2'55.996	0'54.219	PIT							2'21.546	0'35.988				
11 ^a - 1										0'41.557	0'41.557	257.143			
11 ^a - 2										1'50.307	1'08.750	Moiseev			
11 ^a - 3										3'59.580	2'09.273	PIT			

Ideal Lap	
0'39.602	0'39.602
1'44.153	1'04.551
2'19.661	0'35.508

Ideal Lap	
0'39.396	0'39.396
1'43.612	1'04.216
2'18.993	0'35.381

Ideal Lap	
0'38.959	0'38.959
1'42.205	1'03.246
2'17.330	0'35.125

Ideal Lap	
0'39.598	0'39.598
1'45.530	1'05.932
2'21.421	0'35.891

Ideal Lap	
0'39.305	0'39.305
1'43.350	1'04.045
2'18.817	0'35.467

Ideal Best Lap	
0'38.959	0'38.959
1'41.700	1'02.741
2'16.405	0'34.705



Circuit de Spa
International GT Open
Qualifying 2

LAP ANALYSIS

22/05/2016

Number	59			64			88			99		
	Lap Time	Partial	Speed	Lap Time	Partial	Speed	Lap Time	Partial	Speed	Lap Time	Partial	Speed
1 ^a - 1	0'39.956	0'39.956	261.453	2'32.698	2'32.698	258.564	0'39.315	0'39.315	261.453	0'42.504	0'42.504	254.348
1 ^a - 2	1'45.046	1'05.090	Benham	3'39.734	1'07.036	Babini	1'42.913	1'03.598	Ledogar	1'51.576	1'09.072	Silva
1 ^a - 3	2'20.614	0'35.568		4'16.198	0'36.464		2'17.826	0'34.913		2'40.784	0'49.208	PIT
2 ^a - 1	0'39.701	0'39.701	265.909	0'40.158	0'40.158	265.909	0'39.133	0'39.133	264.408	2'19.013	2'19.013	252.973
2 ^a - 2	1'44.153	1'04.452	Benham	1'44.460	1'04.302	Babini	1'42.368	1'03.235	Ledogar	3'25.577	1'06.564	Silva
2 ^a - 3	2'19.749	0'35.596		2'19.893	0'35.433		2'17.073	0'34.705		4'02.576	0'36.999	
3 ^a - 1	0'39.610	0'39.610	267.429	0'39.964	0'39.964	267.429	0'39.139	0'39.139	268.966	0'41.287	0'41.287	257.143
3 ^a - 2	1'44.695	1'05.085	Benham	1'50.852	1'10.888	Babini	1'43.082	1'03.943	Ledogar	1'48.383	1'07.096	Silva
3 ^a - 3	2'31.285	0'46.590		2'35.336	0'44.484		2'23.857	0'40.775		2'25.632	0'37.249	
4 ^a - 1	0'39.508	0'39.508	268.966	0'40.236	0'40.236	265.909	0'39.036	0'39.036	268.966	0'41.104	0'41.104	260.000
4 ^a - 2	1'43.944	1'04.436	Benham	1'44.317	1'04.081	Babini	1'41.994	1'02.958	Ledogar	1'47.698	1'06.594	Silva
4 ^a - 3	2'19.300	0'35.356		2'19.813	0'35.496		2'17.124	0'35.130		2'24.866	0'37.168	
5 ^a - 1	0'42.980	0'42.980	199.150	0'39.770	0'39.770	267.429	0'39.083	0'39.083	270.521	0'41.123	0'41.123	258.564
5 ^a - 2	2'07.363	1'24.383	Benham	1'43.724	1'03.954	Babini	1'42.791	1'03.708	Ledogar	1'47.883	1'06.760	Silva
5 ^a - 3	2'51.948	0'44.585	PIT	2'18.991	0'35.267		2'27.387	0'44.596	PIT	2'24.677	0'36.794	
6 ^a - 1				0'39.972	0'39.972	267.429				0'40.925	0'40.925	257.143
6 ^a - 2				1'44.162	1'04.190	Babini				1'47.372	1'06.447	Silva
6 ^a - 3				2'25.714	0'41.552					2'24.247	0'36.875	
7 ^a - 1				0'39.966	0'39.966	265.910				0'41.077	0'41.077	257.143
7 ^a - 2				1'43.471	1'03.505	Babini				1'50.546	1'09.469	Silva
7 ^a - 3				2'18.703	0'35.232					2'28.969	0'38.423	
8 ^a - 1				0'39.829	0'39.829	267.429				0'40.825	0'40.825	257.143
8 ^a - 2				1'43.554	1'03.725	Babini				1'47.249	1'06.424	Silva
8 ^a - 3				2'18.933	0'35.379					2'23.832	0'36.583	
9 ^a - 1				0'43.746	0'43.746	182.102				0'40.472	0'40.472	260.001
9 ^a - 2				1'54.426	1'10.680	Babini				1'46.568	1'06.096	Silva
9 ^a - 3				2'37.611	0'43.185	PIT				2'23.082	0'36.514	
10 ^a - 1										0'41.001	0'41.001	257.143
10 ^a - 2										1'50.025	1'09.024	Silva
10 ^a - 3										2'28.630	0'38.605	
11 ^a - 1										0'41.350	0'41.350	257.143
11 ^a - 2										1'48.839	1'07.489	Silva
11 ^a - 3										2'29.749	0'40.910	

Ideal Lap	
0'39.508	0'39.508
1'43.944	1'04.436
2'19.300	0'35.356

Ideal Lap	
0'39.770	0'39.770
1'43.275	1'03.505
2'18.507	0'35.232

Ideal Lap	
0'39.036	0'39.036
1'41.994	1'02.958
2'16.699	0'34.705

Ideal Lap	
0'40.472	0'40.472
1'46.568	1'06.096
2'23.082	0'36.514

Ideal Best Lap	
0'38.959	0'38.959
1'41.700	1'02.741
2'16.405	0'34.705



Circuit de Spa International GT Open Qualifying 2

Best Sectors Results

22/05/2016

Sector - 1		Sector - 2		Sector - 3		Ideal Lap vs Best Lap					
Ord.	Nº Driver	Time	Nº Driver	Time	Nº Driver	Time	Ord.	Nº Driver	Ideal Lap	Best Lap	Ord.
1	34 Euan Hankey	38.959	1 Roldan Rodriguez	1'02.741	88 Côme Ledogar	34.705	1	88 Côme Ledogar	2'16.699	2'17.073	1
2	88 Côme Ledogar	39.036	14 Nicky Pastorelli	1'02.850	14 Nicky Pastorelli	34.806	2	1 Roldan Rodriguez	2'17.079	2'17.124	2
3	55 Stéphane Lémeret	39.305	88 Côme Ledogar	1'02.958	1 Roldan Rodriguez	34.959	3	34 Euan Hankey	2'17.330	2'17.594	4
4	1 Roldan Rodriguez	39.379	34 Euan Hankey	1'03.246	34 Euan Hankey	35.125	4	14 Nicky Pastorelli	2'17.371	2'17.537	3
5	27 Thomas Biagi	39.396	5 Juan Cruz Alvarez	1'03.486	15 Braams Max	35.191	5	64 Fabio Babini	2'18.507	2'18.703	5
6	10 James Abbott	39.491	64 Fabio Babini	1'03.505	64 Fabio Babini	35.232	6	10 James Abbott	2'18.721	2'18.839	7
7	59 Michael Benham	39.508	10 James Abbott	1'03.804	59 Michael Benham	35.356	7	15 Braams Max	2'18.802	2'19.345	10
8	49 Alex Moiseev	39.598	15 Braams Max	1'03.979	27 Thomas Biagi	35.381	8	55 Stéphane Lémeret	2'18.817	2'18.836	6
9	22 Shaun Balfe	39.602	55 Stéphane Lémeret	1'04.045	10 James Abbott	35.426	9	27 Thomas Biagi	2'18.993	2'19.004	8
10	15 Braams Max	39.632	27 Thomas Biagi	1'04.216	55 Stéphane Lémeret	35.467	10	5 Juan Cruz Alvarez	2'19.269	2'19.390	11
11	14 Nicky Pastorelli	39.715	59 Michael Benham	1'04.436	5 Juan Cruz Alvarez	35.479	11	59 Michael Benham	2'19.300	2'19.300	9
12	64 Fabio Babini	39.770	22 Shaun Balfe	1'04.551	22 Shaun Balfe	35.508	12	22 Shaun Balfe	2'19.661	2'19.865	12
13	5 Juan Cruz Alvarez	40.304	49 Alex Moiseev	1'05.932	49 Alex Moiseev	35.891	13	49 Alex Moiseev	2'21.421	2'21.546	13
14	99 Luis Silva	40.472	99 Luis Silva	1'06.096	99 Luis Silva	36.514	14	99 Luis Silva	2'23.082	2'23.082	14



**Circuit de Spa
International GT Open
Qualifying 2**

BEST TOP SPEEDS

22/05/2016

Ord.	N°	Entrant / Team	Nat.	Driver	Nat.	St.	Driver 2	Nat.	St.	Vehicle	Cat.	Cla.	Top 1		Top 2		Top 3		Top 4		Top 5		Avg.
													Km/h	Lap	Km/h	Lap	Km/h	Lap	Km/h	Lap	Km/h	Lap	
1	10	J.Abbot / Radical Works Team	GBR	James Abbott	GBR	Silver	Colin Noble	GBR	Bronze	Radical RXC Turbo GT3	GP	1º	275.294	7	272.093	2	272.093	10	272.093	3	270.520	4	272.419
2	27	Orange 1 T. Lazarus	ITA	Thomas Biagi	ITA	Gold	Fabrizio Crestani	ITA	Silver	Lamborghini Huracan	GP	2º	270.520	6	270.520	7	268.966	3	267.429	5	267.429	9	268.973
3	88	Garage 59	GBR	Alexander West	SWE	Bronze	Côme Ledogar	FRA	Gold	McLaren 650 S GT3	GP	3º	270.520	6	268.966	4	268.965	5	264.407	3	264.407	1	267.453
4	34	TF Sport	GBR	Euan Hankey	GBR	Silver	Salih Yoluc	TUR	Bronze	Aston Martin Vantage	GP	4º	268.966	5	268.966	6	265.909	4	262.921	2	258.564	3	265.065
5	55	AF Corse	ITA	Claudio Sdanewitsch	DEU	Bronze	Stéphane Lémeret	BEL	Bronze	Ferrari 458 Italia GT3	GA	1º	268.965	3	268.965	5	267.429	7	267.429	9	267.428	4	268.043
6	59	Garage 59	GBR	Michael Benham	GBR	Bronze	Duncan Tappy	GBR	Gold	McLaren 650 S GT3	GP	5º	268.965	5	267.428	4	265.909	3	261.452	2	226.087	1	257.968
7	49	AF Corse	ITA	Alex Moiseev	RUS	Bronze	Marco Cioci	ITA	Gold	Ferrari 458 Italia GT3	GP	6º	267.429	6	267.429	10	265.909	8	265.909	5	265.909	11	266.517
8	64	Ebimotors	ITA	Emanuele Busnelli	ITA	Bronze	Fabio Babini	ITA	Platinum	Lamborghini Huracan	GP	7º	267.429	4	267.429	6	267.429	7	267.429	9	265.909	8	267.125
9	22	Shaun Balfe / Balfe Motorsport	GBR	Shaun Balfe	GBR	Bronze	Phil Keen	GBR	Silver	Ferrari 458 Italia GT3	GP	8º	265.909	6	264.407	5	264.407	10	262.921	2	262.921	8	264.113
10	1	RACE / BMW T. Teo Martin	ESP	Miguel Ramos	PRT	Silver	Roldan Rodriguez	ESP	Silver	BMW M6 GT3	GP	9º	264.407	3	264.407	6	262.921	4	252.973	1	252.973	2	259.536
11	15	V8 Racing	NLD	Braams Max	NLD	Bronze	Filipe Barreiros	PRT	Bronze	Renault RS01 GT3	GA	2º	264.407	6	262.921	3	262.921	7	261.452	5	260.000	2	262.340
12	14	V8 Racing	NLD	Nicky Pastorelli	ITA	Platinum	Joshua Webster	GBR	Silver	Renault RS01 GT3	GP	10º	261.453	7	261.452	8	260.000	6	258.564	4	258.564	5	260.006
13	99	Sports and You	PRT	Antonio Coimbra	PRT	Bronze	Luis Silva	PRT	Bronze	Mercedes AMG GT3	GA	3º	260.000	10	260.000	5	258.564	6	257.143	4	257.143	7	258.570
14	5	Drivex School	ESP	Juan Cruz Alvarez	GTM	Silver	Anna Rathe	NOR	Bronze	Audi R8 LMS Ultra	GP	11º	258.564	9	257.143	10	255.738	3	254.348	2	254.348	8	256.028





Circuit de Spa
International GT Open
Qualifying 2

FASTEST LAP SEQUENCE

22/05/2016

<u>Time of Day</u>	<u>Session Time</u>	<u>Nº</u>	<u>Entrant / Team</u>	<u>Nat.</u>	<u>Driver</u>	<u>Nat.</u>	<u>St.</u>	<u>Driver 2</u>	<u>Nat.</u>	<u>St.</u>	<u>Vehicle</u>	<u>Cat.</u>	<u>Time</u>	<u>Km/h</u>	<u>Lap</u>
10:24'55.053	4'45.934	27	Orange 1 T. Lazarus	ITA	Thomas Biagi	ITA	Gold	Fabrizio Crestani	ITA	Silver	Lamborghini Huracan	GP	2'21.872	177.726	2
10:24'57.094	4'48.167	55	AF Corse	ITA	Claudio Sdanewitsch	DEU	Bronze	Stéphane Lémeret	BEL	Bronze	Ferrari 458 Italia GT3	GA	2'21.463	178.240	2
10:25'19.287	5'09.970	22	Shaun Balfe / Balfe Motorsport	GBR	Shaun Balfe	GBR	Bronze	Phil Keen	GBR	Silver	Ferrari 458 Italia GT3	GP	2'21.178	178.600	2
10:26'50.666	6'40.970	59	Garage 59	GBR	Michael Benham	GBR	Bronze	Duncan Tappy	GBR	Gold	McLaren 650 S GT3	GP	2'20.614	179.316	2
10:27'10.013	7'00.729	88	Garage 59	GBR	Alexander West	SWE	Bronze	Côme Ledogar	FRA	Gold	McLaren 650 S GT3	GP	2'17.826	182.944	2
10:28'07.611	7'57.897	1	RACE / BMW T. Teo Martin	ESP	Miguel Ramos	PRT	Silver	Roldan Rodriguez	ESP	Silver	BMW M6 GT3	GP	2'17.431	183.470	3
10:29'26.816	9'17.802	88	Garage 59	GBR	Alexander West	SWE	Bronze	Côme Ledogar	FRA	Gold	McLaren 650 S GT3	GP	2'17.073	183.949	3





Circuit de Spa International GT Open Qualifying 2

EVENT MAXIMUM SPEED

22/05/2016

Ord.	Nº	Entrant / Team	Nat.	Driver	Nat.	St.	Driver 2	Nat.	St.	Vehicle	Cat.	Cl.	Km/h	Lap	Session
1	10	J.Abbot / Radical Works Team	GBR	James Abbott	GBR	Silver	Colin Noble	GBR	Bronze	Radical RXC Turbo GT3	GP	1º	275.294	5	Qualifying 1
2	88	Garage 59	GBR	Alexander West	SWE	Bronze	Côme Ledogar	FRA	Gold	McLaren 650 S GT3	GP	2º	273.685	13	RACE 1
3	1	RACE / BMW T. Teo Martin	ESP	Miguel Ramos	PRT	Silver	Roldan Rodriguez	ESP	Silver	BMW M6 GT3	GP	3º	272.094	4	Qualifying 1
4	27	Orange 1 T. Lazarus	ITA	Thomas Biagi	ITA	Gold	Fabrizio Crestani	ITA	Silver	Lamborghini Huracan	GP	4º	272.094	4	Qualifying 1
5	49	AF Corse	ITA	Alex Moiseev	RUS	Bronze	Marco Cioci	ITA	Gold	Ferrari 458 Italia GT3	GP	5º	272.094	7	Qualifying 1
6	22	Shaun Balfe / Balfe Motorsport	GBR	Shaun Balfe	GBR	Bronze	Phil Keen	GBR	Silver	Ferrari 458 Italia GT3	GP	6º	272.093	3	Qualifying 1
7	2	RACE / BMW T. Teo Martin	ESP	Gustavo Yacaman	COL	Gold	Fernando Monje	ESP	Silver	BMW M6 GT3	GP	7º	270.521	8	Qualifying 1
8	55	AF Corse	ITA	Claudio Sdanewitsch	DEU	Bronze	Stéphane Lémeret	BEL	Bronze	Ferrari 458 Italia GT3	GA	1º	270.521	5	Free Practice 2
9	34	TF Sport	GBR	Euan Hankey	GBR	Silver	Salih Yoluc	TUR	Bronze	Aston Martin Vantage	GP	8º	268.966	5	Qualifying 2
10	59	Garage 59	GBR	Michael Benham	GBR	Bronze	Duncan Tappy	GBR	Gold	McLaren 650 S GT3	GP	9º	268.966	8	Free Practice 2
11	64	Ebimotors	ITA	Emanuele Busnelli	ITA	Bronze	Fabio Babini	ITA	Platinum	Lamborghini Huracan	GP	10º	267.429	4	Qualifying 2
12	14	V8 Racing	NLD	Nicky Pastorelli	ITA	Platinum	Joshua Webster	GBR	Silver	Renault RS01 GT3	GP	11º	264.407	24	RACE 1
13	15	V8 Racing	NLD	Braams Max	NLD	Bronze	Filipe Barreiros	PRT	Bronze	Renault RS01 GT3	GA	2º	264.407	6	Qualifying 2
14	5	Drivex School	ESP	Juan Cruz Alvarez	GTM	Silver	Anna Rathe	NOR	Bronze	Audi R8 LMS Ultra	GP	12º	262.922	7	Free Practice 2
15	99	Sports and You	PRT	Antonio Coimbra	PRT	Bronze	Luis Silva	PRT	Bronze	Mercedes AMG GT3	GA	3º	262.922	7	Qualifying 1





**Circuit de Spa
International GT Open
Qualifying 2**

WEATHER REPORT

Track Status DRY

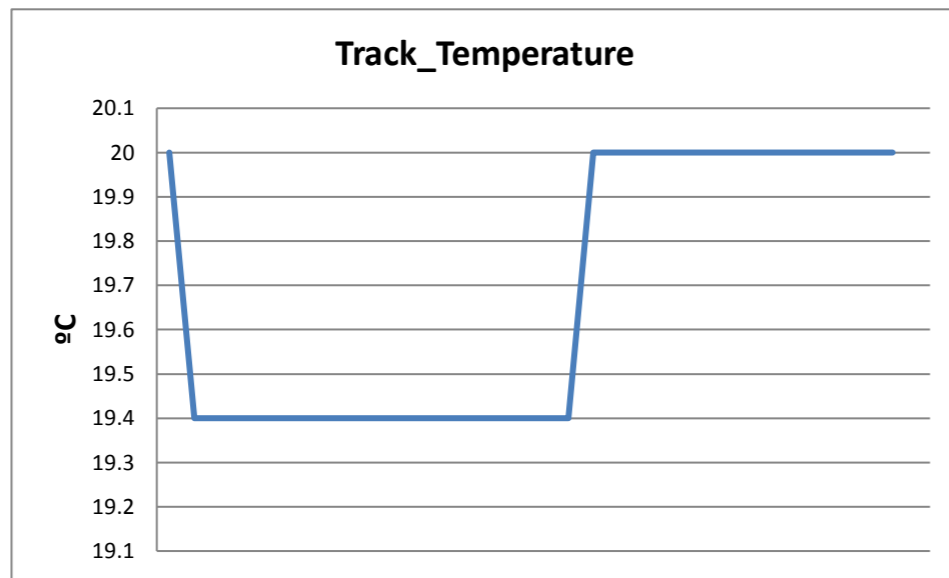



Circuit de Spa
International GT Open
RACE 2

STARTING GRID

22/05/2016

<u>Num.</u>	<u>Driver</u>	<u>Time</u>	<u>Row</u>	<u>Num.</u>	<u>Driver</u>	<u>Time</u>
		 7			
49	Alex Moiseev	2'21.546		99	Luis Silva	2'23.082
		 6			
5	Juan Cruz Alvarez	2'19.577		22	Shaun Balfe	2'19.865
		 5			
59	Michael Benham	2'19.300		15	Braams Max	2'19.345
		 4			
10	James Abbott	2'18.839		27	Thomas Biagi	2'19.004
		 3			
64	Fabio Babini	2'18.703		55	Stéphane Lémeret	2'18.836
		 2			
14	Nicky Pastorelli	2'17.537		34	Euan Hankey	2'17.594
		 1			
88	Côme Ledogar	2'17.073		1	Roldan Rodriguez	2'17.124



Published at:.....

Stewards:	Race Director:	Timekeeper:
------------------	-----------------------	------------------------

